

CELEBRATING
40
years of
ENVIRONMENTAL
EDUCATION



Irvine
Explore • Respect • Protect Nature

Over the past 15 years, Irvine has grown from **13,000 VISITORS** to be Maryland's 28th most popular tourist attraction with **70,000 VISITORS** a year.

To diversify habitats on our property, we planted **7,000 trees** and numerous native plant gardens, and completed a **16.8-acre meadow restoration**, making us a model for environmental best practices in land management.



Irvine's growing Nature Preschool has become a national model. At our 2014 Nature Preschool Conference, attendees came from 12 states and as far away as California.

Maryland is the only state with an Environmental Literacy requirement, and Irvine is a key provider and resource for teachers and students seeking to meet and exceed the goal. Last year our education team **led 29 professional development courses** and seminars **reaching 559 educators** who are now taking their students outside for science-aligned nature-based learning.



Last year, volunteers donated **4,280 HOURS** of their time, **SAVING IRVINE almost \$100,000**. We are truly grateful for this donated time and hard work.



As recently as 2008, 90% of Irvine's operating budget came only from philanthropy. While the overall dollar amount of donations has increased, our program income has significantly increased also and now accounts for 50% of **a more diversified annual budget**.

When it comes to the environment, Irvine leads by example. We have geothermal heating and air conditioning, a green roof, a solar panel and a porous-paved parking lot.



For more than 20 years, Irvine has provided environmental education opportunities for teachers and over **23,000 underserved Baltimore City students**. Last year **2,800 students** took part in our fun, interactive **Nature in the Classroom** sessions.

Irvine started in a tiny barn using 25 acres and is now housed debt free in a beautiful **17,200-square-foot GREEN BUILDING ON 116 acres**.

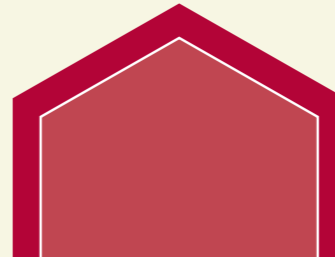

Our efforts to combat nature deficit disorder start early and reach multiple audiences from varied backgrounds. Our outreach program to homeless preschoolers and our professional development for preschool teachers in Baltimore City brings nature into diverse classrooms.

We were an early adopter of the need for native plants. Since 1992, Irvine has enlisted 120 experts to present at our Native Plant Seminar which educates more than 100 people annually.

Our environmental education efforts spread beyond our campus. Each week, our website has **1,200 visitors** and our Tuesday WYPR program receives **70,000 listeners**.



More than **35%** of our support comes from our corporate partners via program grants, sponsorships and volunteer opportunities. Last year corporate **volunteers contributed 2,232 hours** to help clear invasives, paint classrooms and enhance the Outdoor Classroom.

We're bursting at the seams – Irvine's field trip attendance grew **80%** last year, and program attendance jumped **39%**.



Irvine regularly partners with local colleges and universities to provide **career and leadership opportunities** for interns and work-study students.



Project Clean Stream, which was borne from Irvine's early efforts, has bloomed into a watershed-wide event **removing 425 tons of trash** last year.

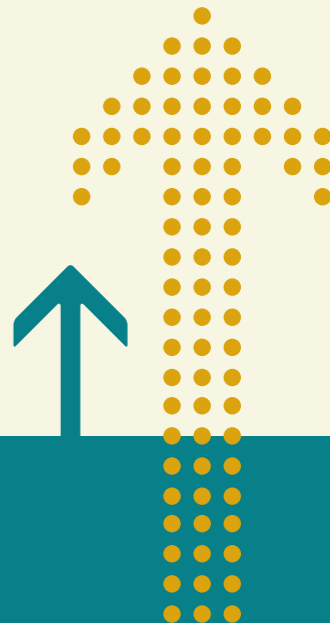

giving for fiscal year 2014 (july 1, 2013 to june 30, 2014)

Individual Giving
Pioneer \$25,000+
Mr. and Mrs. Frank A. Bonsal, Jr.*
Mrs. Charlton G. Friedberg
Mr. and Mrs. Robert Lawrence

Leader \$10,000+
Anonymous (2)
Mr. and Mrs. Kurt Aarsand*
Mr. and Mrs. Angus M. Burton*
Mr. and Mrs. Kent Croft*
Mr. and Mrs. James R. Garrett*
Mr. and Mrs. Terral Jordan*
Mr. and Mrs. Brian Killefer
Mr. and Mrs. G. Peter O'Neill*
Mr. and Mrs. Clement J. Palevich*
Mr. and Mrs. Gregory C. Pinkard*
Mr. and Mrs. James Piper III*
Mrs. Helen M. Rankin*
Mr. and Mrs. John R. Rockwell*
Mr. and Mrs. Truman T. Semans*
Mr. and Mrs. James Shea*
Mr. and Mrs. Peter Van Dyke*
Mr. and Mrs. Thomas D. Washburne, Jr.
Mr. and Mrs. Josiah Willard
Mr. William H. Winstead III*

Conservationist \$5,000+
Mr. and Mrs. John L. Flanigan III*
Mr. and Mrs. F. Gillis Green
Mr. and Mrs. R. Dixon Harvey, Jr.*
Mr. and Mrs. Stephen J. Kelly*
Mr. and Mrs. Clark J. Lare, Jr.*
Mr. and Mrs. Thomas B. McCord*
Mr. and Mrs. William L. Paternotte
Mrs. Clare H. Stewart*
Mr. and Mrs. Arnold Stifel II*

Explorer \$2,500+
Anonymous
Mr. and Mrs. Richard Allchin*
Mr. and Mrs. William Balfour*
Mr. and Mrs. Robert S. Brennen*
Mr. and Mrs. Topher Brewer
Suzanne E. Chapelle, Ph.D.*
Mr. and Mrs. Anthony Dale
Mr. and Mrs. Carmen Deyesu*
Mr. and Mrs. Richard A. Eliasberg
Mr. and Mrs. Michael Gitlin
Mrs. Jennifer Glose
Mr. and Mrs. Roland Harvey
Ms. Mary Howard
Mrs. Kellie MacDonald
Mr. and Mrs. George A. Murnaghan*
Mr. W. Brooks and
Dr. Elizabeth V. Paternotte
John and Katharine Patterson*
Mr. Sage Platt*
Mr. George Rich*
Mr. and Mrs. James S. Riepe*
Mr. and Mrs. Patrick Rodgers*
Mr. Patrick J. Smyth*
Mr. and Mrs. Andrew C. White

Adventurer \$1,000+
Anonymous (2)
Mr. and Mrs. David W. Allan*
Mr. and Mrs. Preston Athey*
Mrs. C. Marshall Barton, Jr.*
Mr. and Mrs. Michael Bata, Jr.
Mr. and Mrs. Brad Bennett*
Mr. and Mrs. Brian Berghuis
Mrs. Nelson Bond*
Ms. Mary C. Bunting*
Ms. Virginia T. Campbell*
Mr. Howard P. Colhoun*
Mr. and Mrs. John Colston
Mr. and Mrs. Eric M. DeCosta
Ms. Donna Eden*
Mr. and Mrs. Frank Fulchino
Sandra Levi Gerstung*
Mr. and Mrs. W.T. Dixon Gibbs, Jr.*
Mr. and Mrs. B.H. Griswold IV*
Mr. and Mrs. G. Ridgely Hardy*
Mrs. Brigitte Harper*
Mr. and Mrs. Christopher Harris*
Mr. and Mrs. Brian Harrison
Mr. Curran W. Harvey and
Ms. Joanne M. Larson*
Mr. F.B. Harvey and
Mrs. Janet Marie Smith*

Mrs. Marjorie S. Harvey*
Mr. and Mrs. Robert E. Hedden
Mr. and Mrs. Bruce Heidebrecht*
Mr. and Mrs. Todd Henry
Mrs. Jeannette Hobbins
Mrs. Joan M. Hoblitzell*
Mr. Stephen S. Howard and
Mr. Monty Howard*
Mr. and Mrs. James E. Ivey
Mr. Robert H. Johnson*
Mr. and Mrs. Mitch Kearney
Mr. and Mrs. Cyril Keene, Jr.*
Mr. and Mrs. E. Robert Kent, Jr.*
Ms. Joanne M. Larson and
Mr. Curran W. Harvey
Mr. and Mrs. Stephen LeGendre*
Ms. Sandra Liotta and Mr. Carl Osterman
Mr. and Mrs. A. Lee Lundy, Jr.*
Mr. and Mrs. Kevin McAllister
Mrs. Carol McCord*
Mr. and Mrs. Christopher Morris
Mr. and Mrs. Edward Murray*
Mr. and Mrs. Chris Newman
Mr. and Mrs. Thomas F. Obrecht*
Mr. and Mrs. George Obrecht
Mr. Scott Plank and Ms. Dana DiCarlo
Dr. Albert J. Polito and
Dr. Redonda G. Miller
Ms. Shandy Pumphrey
Mr. and Mrs. Randolph Roulette
Mr. Landon Royals
Mr. and Mrs. J. Mark Schapiro*
Mr. Jason Sevier
Mr. and Mrs. Anthony Seville*
Mrs. Mary Jane Sheppard

Mr. and Mrs. John B. Howard
Mr. and Mrs. A.C. Hubbard, Jr.*
Edwin and Elizabeth Insley
Mr. and Mrs. Jay Jorrell
Mr. and Mrs. Daniel I. Kemper
Mr. and Mrs. Justin Klein
Mr. and Mrs. Harry Kleiser
Mr. and Mrs. Bob Knott
Mr. and Mrs. Terry Leitch
Mr. and Mrs. Craig Lewis*

Mr. and Mrs. Andrew Lupher
Mr. and Mrs. Clark F. MacKenzie
Mr. and Mrs. Jeffrey Maddox
Mr. Richard Malsbary
Mr. and Mrs. Jakir Manela
Mr. Hugh J. Marbury
Mr. and Mrs. Robert Mardiney
Mrs. William Marr*
Mr. and Mrs. Jake Martin
Mr. and Mrs. Alexander T. Mason
Dr. and Mrs. William McConnell
Mr. and Mrs. Seth McDonnell
Mr. Dickie McGee and Ms. Lauren Dells
Mr. John L. McShane*
Mr. and Mrs. Adam Miller
Mr. and Mrs. Malcom Morris
Mr. and Mrs. Thomas Mulroy
Mr. and Mrs. Samuel M. Murray
Mrs. Cassandra S. Naylor
Mr. and Mrs. Dennis O'Neill
Mr. and Mrs. Francis H. Otenasek
Mr. and Mrs. Thomas L. Owsely
Mr. and Mrs. Richard Palmer*
Mrs. Linda Panitz*
Mr. and Mrs. Adam Peake
Mr. and Mrs. John Ramsay*
Mr. and Mrs. Jeremy Randol
Mr. and Mrs. Edwin M. Reynolds, Jr.*
Mrs. Nancy M. Roberts
Mr. and Mrs. Timothy F. Roberts
Mr. and Mrs. Jason Rockwell*
Mr. and Mrs. Timothy Rodgers
Brian and Sara Roffinike
Mr. Will Runnelsbom and
Mr. Bill Mangham

Mr. and Mrs. Jason Scarborough
Drs. Gordon and Barbara Shelton*
Sheila and Nikhil Sheh
Laura and David Sill
Mr. and Mrs. Josh Slater*
Mr. and Mrs. Robert B. Slatkin*
Mrs. Frances C. Smith
Mr. and Mrs. P. David Sowell*
Mr. and Mrs. Franklin W. Staley
Mr. William and Rev. Caroline Stewart
Mrs. Dorothea S. Stief
Mrs. Ann Carter Stonesifer*
Mrs. Margaret P. Stout
Mr. and Mrs. Joe Sutton
Richard and Joan Thomas
Mr. and Mrs. John Tracey
Mr. and Mrs. Charles E. Vieth
Guy and Paris Warfield*
Mr. and Mrs. Jim Webster
Mr. and Mrs. Emerson Wickwire
Mr. Edward Winstead and
Ms. Ann-Barron Carneal
Ms. Caroline Worrall
Mr. and Mrs. John Worthington

Friend \$100+
Anonymous
Mr. and Mrs. Shane Abernathy
Mrs. Elizabeth Adams
Mr. and Mrs. Francis Anderson
Ms. Neilson P. Andrews*
Mr. and Mrs. Will Andrews, Jr.
Mrs. Mary Hannah Arnot*
Mr. and Mrs. Clifford Athey
Mr. and Mrs. Peter Austin
Mr. and Mrs. Andrew Balfour
Mr. and Mrs. Richard M. Barnes*
Mr. and Mrs. Peter Becker
Mr. and Mrs. Anthony R. Becker
Mrs. Nancy Benninghoff
Ms. Nancy H. Berger*
Mr. and Mrs. Brian Billick
Ms. J. Catherine Bishop*
Mr. and Mrs. Christopher Block
Mr. and Mrs. Richard F. Blue
Mr. and Mrs. Graham Boyce
Mr. and Mrs. William A. Boykin
Mrs. Cheryl A. Brant
Mrs. Judy Brewster
Mr. and Mrs. Paddy Brooks
Ms. Sandra C. Brown*
Dr. Nicole Brummer, D.D.S.
Mr. and Mrs. R. B. Buck III
Dr. and Mrs. Joseph Burnett*
Mr. and Mrs. Brandon Bussard
Mr. and Mrs. Samuel W. Byram
Mr. and Mrs. Patrick Cameron
Mr. and Mrs. Anthony M. Carey
Mr. Stephen Carrera
Mr. and Mrs. Jeff Cashman
Mr. and Mrs. Robert Cashman
Mr. and Mrs. George Cassels-Smith
Mr. and Mrs. John F. Cavanaugh
Mr. and Mrs. Edwin Chapman
Dr. Alice Chung and Mr. Brian Cootaouo
Mrs. Peyton S. Cochran, Jr.
Mr. and Mrs. Brett Cohen
Mr. and Mrs. Daniel W. Colhoun III
Mr. and Mrs. Beverley C. Compton*
Mr. and Mrs. Charles Constable
Mr. and Mrs. Grafflin Cook III
Mr. and Mrs. Bruce Copeland
Mr. and Mrs. John C. Corkran
Mr. and Mrs. Reed Cordish
Mr. and Mrs. Paul T. Costa
Mr. and Mrs. Tom Costello
Mr. and Mrs. Alan Cranston
Dr. Joan Cwi
Dr. Holly Cymet and Dr. Tyler Cymet
Ms. Ellen Danielson

Mr. and Mrs. Richard Davison
Mr. and Mrs. Jordan Defibaugh
Mr. and Mrs. Chandler Denison
Mr. and Mrs. Matthew F. Dent
Mr. and Mrs. Lawson DeVries
Mr. and Mrs. John Doak*
Mr. and Mrs. Brian Doak*
Mrs. Jennifer Doakes
Mr. and Mrs. Charles Edgington
Mr. and Mrs. Franco Einaudi
Ms. Valerie Eisman and Dr. Steve Breiter*
Mr. and Mrs. Jon Eisner
Mrs. Hartley C. Etheridge*
Mr. and Mrs. Joel Feldman
Mrs. Kimberly Fendlay
Mrs. Amy Filardo

Mr. and Mrs. Guy Filippelli
Mr. and Mrs. Thomas P. Finnerty*
Mr. and Mrs. Alex Fisher
Mr. and Mrs. Scott Fisher
Ms. Mindie Flammholz
Mr. and Mrs. Ross P. Flax
Matthew E. Fleming
Mr. and Mrs. Charles Fleury IV*
Mr. and Mrs. Clyde Forbes*
Mr. David Forman
Mrs. Diane H. Fortuin
Mr. and Mrs. Franklin W. Foster
Mr. and Mrs. Hobart V. Fowlkes*
Mr. Frederick H. Frey
Dr. William F. Fritz*
Mr. and Mrs. Bennett Gaeger
Dr. Joseph Gall and Dr. Diane Dwyer
Dr. and Mrs. Earl P. Galleher, Jr.*
Mr. Gerald Gualardi
Mr. M. Tyler Gatchell
Mr. Richard E. Gatchell
Mr. and Mr. Guy Germmill
Mrs. Mindy Geppi
Mr. and Mrs. Jay Gingham
Mr. and Mrs. Scott K. Giese
Mr. and Mrs. Robert Givens
Jacqueline and Eric Gratz*
Mr. and Mrs. Jack S. Griswold
Mr. and Mrs. David Hamilton
Mr. and Mrs. Charles Harper
Mr. and Mrs. Robert D. Harvey*
Mr. and Mrs. Darrell Hastings
Mr. and Mrs. Mark Heckman
Dr. and Mrs. Walter Hettinger
Ms. Julie Higgins
Mr. and Mrs. John C. Hilgenberg*
Mr. and Mrs. Trey Hooper
Mrs. Frances Horich*
Mr. and Mrs. Benjamin Hoskins
Mrs. Michelle Hruz
Mr. and Mrs. Tom Huber
Mr. and Mrs. David Hurwitz
Mrs. Courtney Iglehart
Mrs. Francis N. Iglehart*
Mrs. Ellenor B. Jarrett
Mr. and Mrs. Henry Jenkins II
Rick Jiranek
Mr. and Mrs. Steve Johnson
Mr. and Mrs. Dwight Johnson*
Mr. Charles B. Keenan, Jr.
Mr. David Keffer
Mr. and Mrs. Arthur C. Kelly, Jr.*
Mrs. Ellen Harvey Kelly
Mr. and Mrs. Samuel R. Kennedy
Mr. and Mrs. Carim Khouzami
Mr. and Mrs. Michael King
Mr. and Mrs. Owen Knott
Mr. and Mrs. Mark Kodenski
Mr. and Mrs. Baker Koppelman
Mrs. Jo-Anne Kreiner
Mr. and Mrs. Timothy Krongard
Mr. and Mrs. Peter Kwitervovich
Ms. Anne Langley
Mr. and Mrs. Harry Lebow
Mr. and Mrs. Rob Leeper
Mrs. Anne F. Levering
Mr. and Mrs. Larry Lichter
Mr. and Mrs. Doug Linde
Mr. and Mrs. Richard S. Livingston
Mr. and Mrs. Peter Becker
Mr. and Mrs. Anthony R. Becker
Mrs. Nancy Benninghoff
Ms. Nancy H. Berger*
Mr. and Mrs. Brian Billick
Ms. J. Catherine Bishop*
Mr. and Mrs. Christopher Block
Mr. and Mrs. Richard F. Blue
Mr. and Mrs. Graham Boyce
Mr. and Mrs. William A. Boykin
Mrs. Cheryl A. Brant
Mrs. Judy Brewster
Mr. and Mrs. Paddy Brooks
Ms. Sandra C. Brown*
Dr. Nicole Brummer, D.D.S.
Mr. and Mrs. R. B. Buck III
Dr. and Mrs. Joseph Burnett*
Mr. and Mrs. Brandon Bussard
Mr. and Mrs. Samuel W. Byram
Mr. and Mrs. Patrick Cameron
Mr. and Mrs. Anthony M. Carey
Mr. Stephen Carrera
Mr. and Mrs. Jeff Cashman
Mr. and Mrs. Robert Cashman
Mr. and Mrs. George Cassels-Smith
Mr. and Mrs. John F. Cavanaugh
Mr. and Mrs. Edwin Chapman
Dr. Alice Chung and Mr. Brian Cootaouo
Mrs. Peyton S. Cochran, Jr.
Mr. and Mrs. Brett Cohen
Mr. and Mrs. Daniel W. Colhoun III
Mr. and Mrs. Beverley C. Compton*
Mr. and Mrs. Charles Constable
Mr. and Mrs. Grafflin Cook III
Mr. and Mrs. Bruce Copeland
Mr. and Mrs. John C. Corkran
Mr. and Mrs. Reed Cordish
Mr. and Mrs. Paul T. Costa
Mr. and Mrs. Tom Costello
Mr. and Mrs. Alan Cranston
Dr. Joan Cwi
Dr. Holly Cymet and Dr. Tyler Cymet
Ms. Ellen Danielson

Dr. Aoife O'Sullivan and
Dr. David Cosgrove
Mr. and Mrs. Harry Pappas
Mrs. Mary C. Parr
Mr. and Mrs. J. Clark Parriot
Mr. and Mrs. Walter D. Pirkard, Jr.
Mrs. William Pistell*
Ms. Ginny Pittman
Mr. and Mrs. Charles J. Piven*
Mr. and Mrs. A. MacDonald Plant, Sr.*
Mr. and Mrs. Albin M. Plant, Jr.
Mr. and Mrs. Anthony Polakoff
Mr. and Mrs. Jason Polan
Mrs. Nancy H. Posner
Mr. James L. Potter and
Ms. Virginia W. Naylor*

Ms. Erica Quigley*
Mr. John P. Railey and
Ms. Christine J. Kuduk*
Mr. Walter D. Ramberg
Mr. and Mrs. Edwin M. Reynolds, Jr.
The Honorable Barry D. Richmond*
Mr. and Mrs. John H. Riehl IV
Mr. and Mrs. James Riordan
Mr. and Mrs. John Roeder*
Mr. and Mrs. Ted Root
Mr. and Mrs. Jeff Rottinghaus
Mr. George M. Ruddy
Mr. and Mrs. Lewis A. Scharff
Ms. Debra Scheffenacker
Mr. and Mrs. David R. Schiminger
Mr. and Mrs. J.P. Scholtes
Mr. and Mrs. Scott Schuebel
Mrs. John Soccca
Mr. Craig Scornavacca
Mr. and Mrs. David Seifert
Mr. and Mrs. John R. Seifert
Mr. and Mrs. Neal Shapiro
Mr. Sanford Shapiro
Mr. and Mrs. John Shaw
Mrs. Patricia L. Shea*
Mrs. Vanessa Sherman
Chris and George M. Shriver
Mr. William Shriver III
Dr. and Mrs. Charles Shubin
Ms. Rachel Siegal and
Mr. Samuel P. Andorsky
Mr. and Mrs. David Simon
Mr. and Mrs. Steven Siperko
Mr. and Mrs. H.J. Smith II
Mrs. H. Evans Smith*
Mr. and Mrs. Neal M. Smith
Mr. Jud Sokol
Dr. and Mrs. William H. Spencer-Strong*
Mr. and Mrs. John A. Spilman, V
Mr. Stephen Sprague
Halcyon Asset Management
Harbor Investment Advsoy
Hill and Company Realtors
HMS Insurance Company
McCormick & Company, Inc.
Medifast Inc.
Stevenson University

Patron \$2,500+
Baltimore Ravens
Biohabitats, Inc.
Black Oak Associates
Bob Jackson Landscaping
Brightview Senior Living
Edgesource
Gallagher Evelius & Jones LLP
Green Law Firm
Greenberg Gibbons Commercial
Heritage Properties
Hoffberger Family Philanthropies
Klein Agency, LLC.
Marathon Capital Management, LLC
Natural Concerns, Inc.
Obrecht Properties, LLC
Quotient
Susquehanna Bank
Sylvan Laureate Foundation
Friend \$1,000+
Beechbrook Landscape Architecture
CBRE
CFG Community Bank
Harris Media Group
Heritage Properties
Hard Coplan Macht, Inc.
J C Porter Construction, LLC.
James F. Knott Realty Group
K O Public Affairs, LLC
KLNb Commercial Real Estate, LLC
Mahan Rykiel Associates, Inc.
Merritt Management Corp.
Peapod
Rosemore, Inc.
TTI/Milwaukee Tools
Whit Harvey Group
Womble Carlyle Sandridge & Rice, LLP

Advocate \$500+
Baltimore Life Companies
CANUSA Corporation
Caves Valley Partners
Clapp Communications
Dovey Tree Expert Company
Media Works
Oxpoint Holdings, LLC
St. John Properties, Inc.
McCaulley's Landscaping, LLC
Foundations & Grants
The Abell Foundation
Associated Jewish Charities of Baltimore
The Baltimore City Foundation
Bonsal Family Fund
Bozzuto Family Charitable Fund
Bunting Family Foundation
The Campbell Foundation, Inc.
Cecilia Young Willard Helping Fund
Citizens of Baltimore County
The Clayton Baker Trust
Cleveland H. Dodge Foundation
The Cooper Family Fund

Anonymous (3)
Mrs. Jeanne H. Baetjer
Mr. and Mrs. William Balfour
Mr. and Mrs. Anthony R. Becker
Mr. and Mrs. Frank A. Bonsal, Jr.
Mr. and Mrs. Robert S. Brennen
Mr. and Mrs. James D. Brown IV
Mr. and Mrs. Angus M. Burton
Cleveland H. Dodge Foundation
Mrs. Mimi Cooper
Mr. and Mrs. Kent Croft
Feather Foundation, Inc.
Mrs. Karen Nitkin
Mr. and Mrs. John L. Flanigan III
Mrs. Jack Fromm
Mr. and Mrs. James Garrett
Mr. and Mrs. Sophie Gerard
Mr. and Mrs. W.T. Dixon Gibbs, Jr.
Ms. Beth Lacey Gill

Mr. and Mrs. Christopher Harris
Mr. and Mrs. R. Dixon Harvey
The Hecht-Levi Foundation
Mr. and Mrs. Robert E. Hedden
Mrs. Townsend Hoen
Fidelity Charitable Gift Fund
Fleming Family Charitable Fund
France-Merrick Foundation
The Goldsmith Family Foundation, Inc.
The Hecht-Levi Foundation
The Heidebrecht Family Charitable Trust
Hoffberger Family Philanthropies
The Huether-McClelland Foundation, Inc.
J C Crothers Foundation, Inc.
The John Ben Snow Memorial Trust
The Joseph and Harvey Meyerhoff Family
Charitable Funds
Kent Family Foundation
The Marion I. & Henry J. Knott Foundation
The Thomas F. and Clementine L. Mullan
Foundation, Inc.
Nellie and Truman Semans Fund
Paternotte Family Foundation
Robb & Elizabeth Tyler Foundation, Inc.
The Elizabeth B. and Arthur E. Roswell
Foundation
The Paul and Emily Singer Family
Foundation
The Sieff Foundation
Sylvan Laureate Foundation
T. Rowe Price Foundation, Inc.
Van Dyke Family Foundation
The Toby & Melvin Weinman
Foundation, Inc.
The Thomas Wilson Sanitarium for
Children of Baltimore City

Gifts In Memory/Honor
In honor of Nancy Allchin
Mr. and Mrs. Jack Rachlin

In memory of Jeanne Baetjer
Mr. and Mrs. Grafflin Cook III
Mr. and Mrs. W.T. Dixon Gibbs, Jr.
Mr. Robert H. Johnson
Green Spring Valley Garden Club

In honor of Bill and Dale Balfour
Ms. Lawrie Balfour and Mr. Chad Dodson

In honor of Angus Burton
Dr. and Mrs. Earl P. Galleher, Jr.

In memory of Elise Kemper DeNike
Mr. and Mrs. Daniel I. Kemper

In memory of Earl
Ms. Shirley A. Yox

In honor of Gillis Green
Mr. and Mrs. J. Clark Parriot

In honor of Marshall Greer's
7th birthday
Ms. Donna Gestl
Mrs. Leigh Hibler

In honor of Janet Harvey, Brooks
Paternotte and Rob Mardiney
Mimi Cooper

In honor of Lynn Jordan
Mr. Robert H. Johnson

In memory of Bo Kelly
Mr. and Mrs. I. M. Parsons III

In honor of Cynthia Murray
Elizabeth Himelfarb Hurwitz

In honor of Brooks Paternotte
Mr. John H. Claster
Mr. and Mrs. Lewis A. Scharff
Mr. and Mrs. Emerson Wickwire

In honor of Sage Platt
Ms. Aileen H. Laing

In honor of Frances Rockwell
Ms. Linda B. Westfall

In memory of Carroll Swarm
Mr. and Mrs. William Balfour
Mr. and Mrs. Richard F. Blue
Ms. Mary Howard
Mr. and Mrs. C.P. Neer, Jr.
Mrs. Mary C. Parr
Mr. and Mrs. John P. Ward
Mrs. Henry M. Worthington

In memory of Frank Treuchet
Mrs. Chris Cullison
Mr. and Mrs. George Fanshaw

Garden Clubs
Franklin Garden Club
Garden Club of Stoneleigh
Garden Club of Twenty
Green Spring Valley Garden Club
Guilford Garden Club
Mt. Washington Garden Club
Roland Park Garden Club
Roslyn Garden Club
St. George's Garden Club
Willondale Garden Club
Woodland Garden Club

Legacy Society
Mr. and Mrs. Richard Allchin
Mrs. Jeanne H. Baetjer
The Estate of Joan S. Barton
Mrs. Olivia I. Dodge
Ms. Ruth Fegley
Mr. and Mrs. W.T. Dixon Gibbs, Jr.
Mr. Louis Hillman
Mrs. Townsend Hoen
Mr. and Mrs. Daniel I. Kemper
Mrs. Cynthia Murray
Mr. and Mrs. G. Peter O'Neill
Mr. and Mrs. James Piper III
Mrs. Ann L. B. Yellott

financial information

	2014	2013
Support & Revenue		
Contributions	587,271	511,677
Grants & Foundations	203,363	188,078
Membership	36,539	42,510
Program Income	461,892	422,130
Special Events, net of direct costs	334,589	200,082
Rental Income	59,580	60,650
Retail Revenue	73,924	88,105
Investment Return	192,222	96,838

Total Support & Revenue	1,949,380	1,610,070
Expenses		
Program	1,125,874	1,042,149
Retail	83,351	100,367
Management & General	88,662	78,874
Fundraising	329,435	291,551

Total Expenses	1,627,322	1,512,941
Change in Net Assets before Depreciation	322,058	97,129
Depreciation Expense	(174,178)	(188,375)

Change in Net Assets	147,880	(91,246)
----------------------	---------	----------

Assets, Liability & Net Asset Summary		
Cash & Cash Equivalents	334,249	229,521
Marketable Securities	1,182,033	990,454
Pledges Receivable, net	266,574	269,431
Inventory	15,482	19,560
Prepaid Expenses	21,940	43,908
Property & Equipment, net	6,119,541	6,255,384

Total Assets	7,939,819	7,808,258
Total Liabilities	132,499	134,818
Total Net Assets	7,807,320	7,673,440

Total Liabilities & Net Assets	7,939,819	7,808,258
--------------------------------	-----------	-----------

income

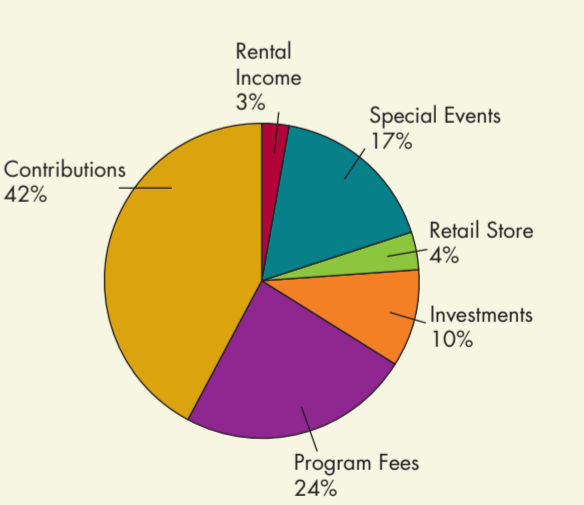

expenses

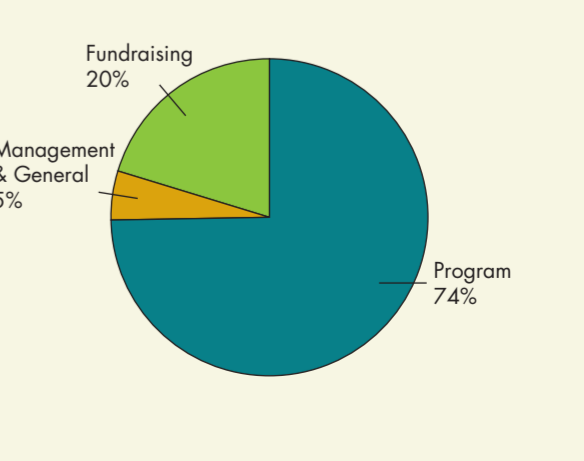

*Indicates five or more consecutive years of giving.

BOARD of trustees

Founder

Olivia Irvine Dodge

President

Thomas D. Washburne, Jr.

Vice President

Susan B. Kearney

Secretary

Margaret A. Lawrence

Treasurer

Thomas B. McCord

Trustees

Tophier J. Brewer

Jamie Brown

Suzanne E. Chapelle, PhD

David O. Dardis

Frances H. Flanigan

Edith H. Garrett

Bruce Ann Gillet ex officio

F. Gillis Green

Christopher Harris

Robert E. Hedden

Stephen J. Kelly

Joanne Larson

Glenda LeGendre

Danielle Oster

Clem Palevich

W. Brooks Paternotte ex officio

Sage Platt

Patrick Rodgers

Barbara B. Shea

Anna Smith

Michele Speaks-March

Adair B. Stifel

Yolanda Vazquez

Thomas A. Wilbanks

Honorary Board Member

Julie Bowen

Trustees Emeriti

Nancy B. Allchin

William L. Balfour

Angus Burton

Malcolm Gee

W.T. Dixon Gibbs, Jr.

Robert H. Johnson

Lynn R. Jordan

Ellen H. Kelly

Gregory C. Pinkard

James Piper III

Judy Van Dyke

William H. Winstead III

Jean R. Worthley

staff

W. Brooks Paternotte

Executive Director

Robert Mardiney

Director of Education

Janet H. Harvey

Director of Development

Doria Wiedel, CPA*

Director of Finance

Beth Lacey Gill

*Director of Marketing,
Communications & Rentals*

Anna Lincoln Whitehurst*

*Director, Endowment
Campaign*

Monica Wiedel-Lubinski

*Director of The Nature
Preschool*

Steven Mickletz

*Naturalist & Manager of
Public Programs*

Katie Roof

*Manager of School & Urban
Education Programs*

Karen Madigan

*Assistant Director of
The Nature Preschool*

Sophie Gerard

Preschool Lead Teacher

Meghan Dekozlowski

Preschool Lead Teacher

Evelyn Nastos

Office Manager

Clare Ng

*Education Administrative
Assistant*

Valerie Becker*

Development Associate

Julie Bennett*

Special Events Coordinator

Karen Nitkin*

Grant Writer

Laura Soder

*Animal Care & Exhibit
Coordinator/Naturalist*

Courtney Sagal

*Manager of Volunteer &
Retail Services*

Emily Stransky*

Group Project Coordinator

Bill Wiedel*

IT Coordinator

Jack Fromm*

IT Coordinator

Wally Vait

Building & Grounds Manager

Erin Goodloe*

Receptionist

Lisa Sallee*

Receptionist

**Part-time employee*



11201 Garrison Forest Road, Owings Mills, MD 21117, 443-738-9200

WWW.EXPLORENATURE.ORG